

HAROLD H. KOLB

REGISTERED PROFESSIONAL LAND SURVEYOR
LAKE GENEVA, WISCONSIN

PLAT OF SURVEY OF

Lots 8 and 9, Block 57, Fourth
Map of Interlacken, T 3 N,
R 16 E, Walworth County,
Wisconsin.

NOTE: Bearings are assumed as
shown on the recorded plat
of Interlacken.

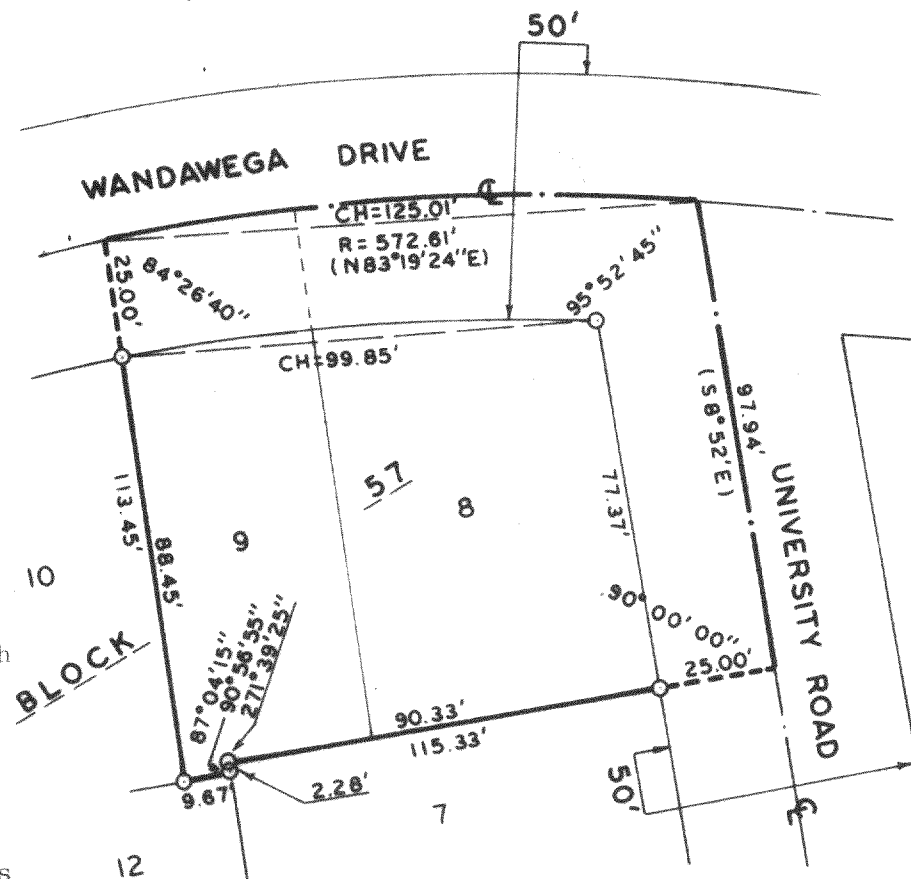

NOTE: Lot lines are shown as indicated
on the Fourth Map of Interlacken.

OWNER: Robert Dunn

ACCURACY: Distance $\pm 0.01'$
Angles $\pm 05''$
Error of Closure
less than $1/3000$



SCALE · 1" = 40'

LEGEND

- φ — IRON PIPE FOUND
- — IRON PIPE PLACED
- — CONCRETE MONUMENT
- x — SPIKE
- () — As platted

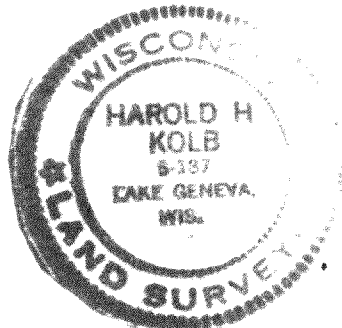

I, HAROLD H. KOLB, DO HEREBY CERTIFY THAT I HAVE
SURVEYED THE PROPERTY HEREON DESCRIBED ACCORDING
TO THE OFFICIAL RECORDS, AND THAT THE PLAT HEREON
IS A CORRECT REPRESENTATION OF THE LOT LINES.

Harold H. Kolb
HAROLD H. KOLB
WISCONSIN REGISTERED LAND SURVEYOR, S-187
DATE April 23, 1975

316-169

HAROLD H. KOLB

REGISTERED PROFESSIONAL LAND SURVEYOR
LAKE GENEVA, WISCONSIN

PLAT OF SURVEY OF

Lots 8 and 9, Block 57, Fourth
Map of Interlacken, T 3 N,
R 16 E, Walworth County,
Wisconsin.

NOTE: Bearings are assumed as
shown on the recorded plat
of Interlacken.

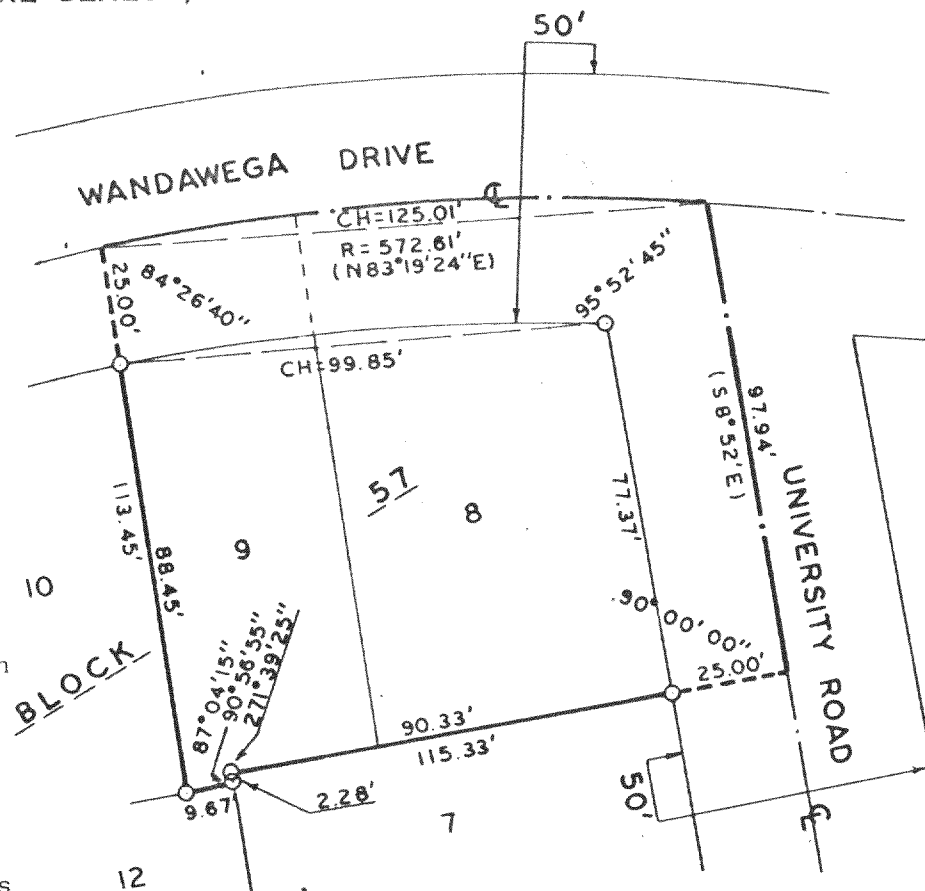

NOTE: Lot lines are shown as indicated
on the Fourth Map of Interlacken.

OWNER: Robert Dunn

ACCURACY: Distance $\pm 0.01'$
Angles $\pm 05''$
Error of Closure
less than $1/3000$

N



SCALE · 1" = 40'

LEGEND

- φ — IRON PIPE FOUND
- O — IRON PIPE PLACED
- — CONCRETE MONUMENT
- x — SPIKE
- () — As platted

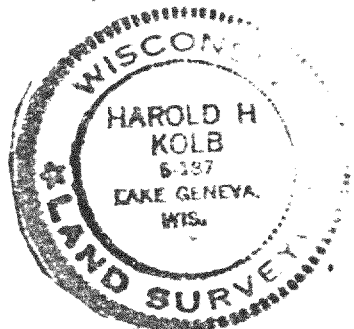

I, HAROLD H. KOLB, DO HEREBY CERTIFY THAT I HAVE
SURVEYED THE PROPERTY HEREON DESCRIBED ACCORDING
TO THE OFFICIAL RECORDS, AND THAT THE PLAT HEREON
IS A CORRECT REPRESENTATION OF THE LOT LINES.

Harold H. Kolb
HAROLD H. KOLB
WISCONSIN REGISTERED LAND SURVEYOR, S-187
DATE April 23, 1975

316-169

HAROLD H. KOLB

REGISTERED PROFESSIONAL LAND SURVEYOR
LAKE GENEVA, WISCONSIN

PLAT OF SURVEY OF

Lots 8 and 9, Block 57, Fourth
Map of Interlacken, T 3 N,
R 16 E, Walworth County,
Wisconsin.

NOTE: Bearings are assumed as
shown on the recorded plat of
Interlacken.

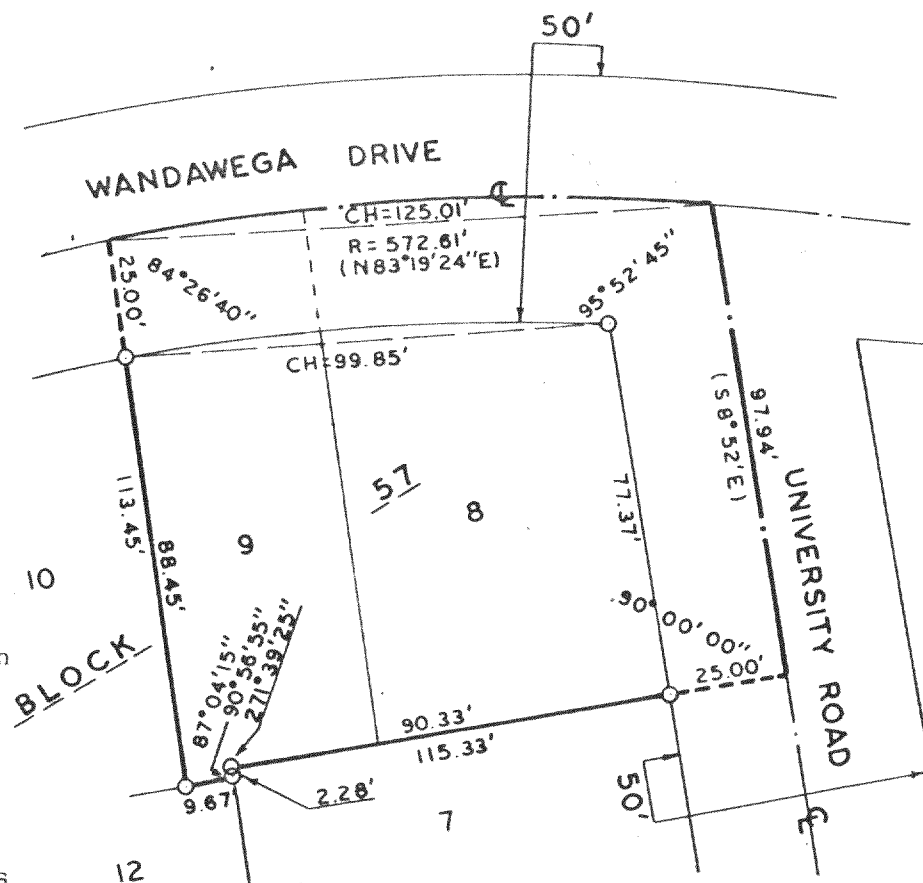

NOTE: Lot lines are shown as indicated
on the Fourth Map of Interlacken.

OWNER: Robert Dunn

ACCURACY: Distance $\pm 0.01'$
Angles $\pm 05''$
Error of Closure
less than $1/3000$

N



SCALE · 1" = 40'

LEGEND

- φ — IRON PIPE FOUND
- O — IRON PIPE PLACED
- — CONCRETE MONUMENT
- x — SPIKE
- () — As platted

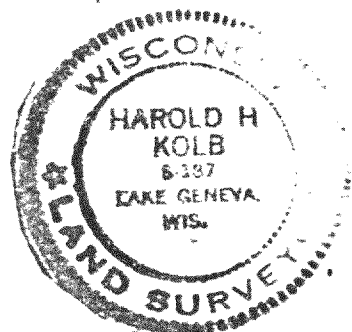

I, HAROLD H. KOLB, DO HEREBY CERTIFY THAT I HAVE
SURVEYED THE PROPERTY HEREON DESCRIBED ACCORDING
TO THE OFFICIAL RECORDS, AND THAT THE PLAT HEREON
IS A CORRECT REPRESENTATION OF THE LOT LINES.

Harold H. Kolb
HAROLD H. KOLB
WISCONSIN REGISTERED LAND SURVEYOR, S-187
DATE *April 23, 1975*

316-169